

Never stop making your VET ultrasound exam easier

easyScanning

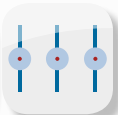

VET-oriented
Workflow



easyMode



eScan

easyDiagnostics



microV



AutoEF



XStrain2D



VET ElaXto



Needle
enhancement



CnTI™

VET DEDICATED

SOFTWARE

ZERO-CLICK

TECHNOLOGY

NEVER STOP ELEVATING YOUR VET EXPERIENCE.

Esaote **veterinary solutions**: make your **ultrasound exam easier**

microV

Fast non-invasive hemodynamic evaluation with high sensitivity for lesion characterization.

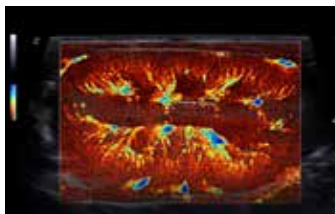

AutoEF

Auto LV border tracking in less than 5 sec. to get Simpson Biplane Ejection Fraction measurement.

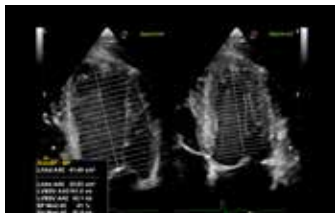

Needle Enhancement

Advanced needle visualization to improve needle reflectance during biopsy procedures.



ElaXto

Real-time and non-invasive assessment of tissue stiffness and representation at a glance with color-coded stiffness mapping.

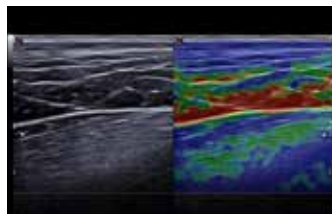

XStrain2D

Immediate layout of GLS with zero-click technology for clear representation of the segments' contractility and Bull's eye score.

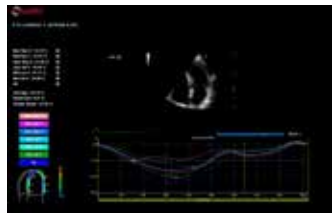

CnTI™

Advanced technology for Contrast Enhanced Ultrasound (CEUS) imaging.

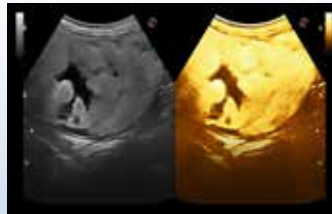

easyDiagnostics

Esaote S.p.A. - sole-shareholder company - Via Enrico Meloni 77, 16152 Genova, ITALY, Tel. +39 010 6547 1, Fax +39 010 6547 275, info@esaote.com

Specifications subject to change without notice. Information might refer to products or modalities not yet approved in all countries. Product images are for illustrative purposes only. For further details, please contact your Esaote sales representative.

NEVER STOP ELEVATING YOUR VET EXPERIENCE.

esaote