

# Make your **cardiology ultrasound exam easier**



**ZERO-CLICK**  
TECHNOLOGY

@easyScanning and  
@easyQuantification  
optimize the image  
and get the measurements  
as easy as a touch

**@saote**

# Esaote **cardiology solutions**: make your **ultrasound exam easier**

## **AutoEF**

Less than 5s to get EF, available in 4ch, 2ch views to give the biplane EF value.

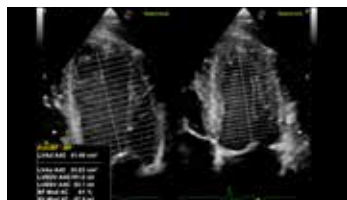

## **QIMT**

Real-time automated measurement of Intima Media Thickness with a precision of 21µm.

## **XStrain2D**

Immediate layout of GLS with zero-click technology for clear representation of the segments contractility and bull's eye score.

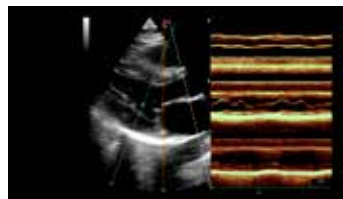
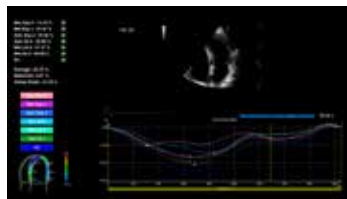

## **CMM**

Optimize the time of exams in real-time or from archives with Compass M-Mode to obtain reliable measurements.

## **XStrain4D**

Extend in a few seconds to the 3D dynamic representation of the LV and coronary territories functions.

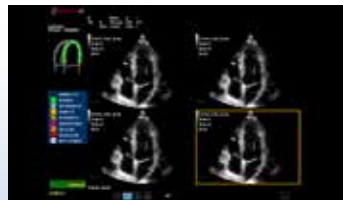
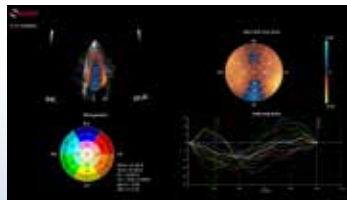

## **Stress Echo**

Complete Stress Echo package with flexible and customizable protocols for imaging acquisitions and reviews.

# easyQuantification

## **esaote**



Esaote S.p.A. - sole-shareholder company Via Enrico Meloni, 77 16152 Genova, ITALY Phone +39 010 6547 1 Fax +39 010 6547 275 info@esaote.com - www.esaote.com  
Technology and features are system/configuration dependent. Specifications subject to change without notice. Information might refer to products or modalities not yet approved in all countries.  
Product images are for illustrative purposes only. For further details, please contact your Esaote sales representative.