



Focus on:



Come and visit us! Booth No. 3135

# Shaping the Future

## Ultrasound



## Dedicated MRI

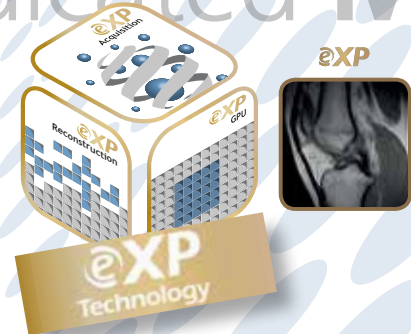



**MyLab™Twice**



**MyLab™Seven**



**MyLab™40**



**MyLab™Alpha**



**NEW**

**@HD** is the Esaote technology which innovates ultrasound imaging by improving quality, flexibility and use of the system. It represents our attention to diagnostic value, optimizing all aspects of the chain a signal travels through, starting from the echo generated by the patient's body up to the image display interface. It maximizes the efficiency of ultrasound scanning, leaving the sonographer free to concentrate on the patient.

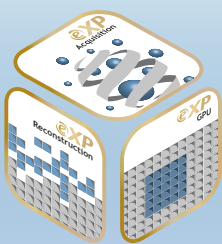

**NEW**

**@XP** Technology sums up to faster overall system response thanks to a number of sophisticated MRI software techniques and a high-power workstation.

## **@XP** Performance enhancements

By combining sophisticated acquisition and reconstruction methods such as SpeedUp and TR reduction (Patent pending), eXP will substantially improve the MRI examination by reducing scan times and improving image quality.

## • **Advanced hardware**

A hardware platform that can handle advanced software such as SpeedUp; designed around the new concept of GPU based parallel computing for exceptional computer speed.



Focus on:

**RSNA® 2013**  
THE POWER OF PARTNERSHIP

# Shape the Future

The most Complete  
all-in **RIS PACS**  
Software Platform

## SUITESTENSA 3D

The newest 3D applications into  
your daily RIS PACS workflow

## MobilePACS

Mobile access to your DICOM and  
Web images anytime, anywhere

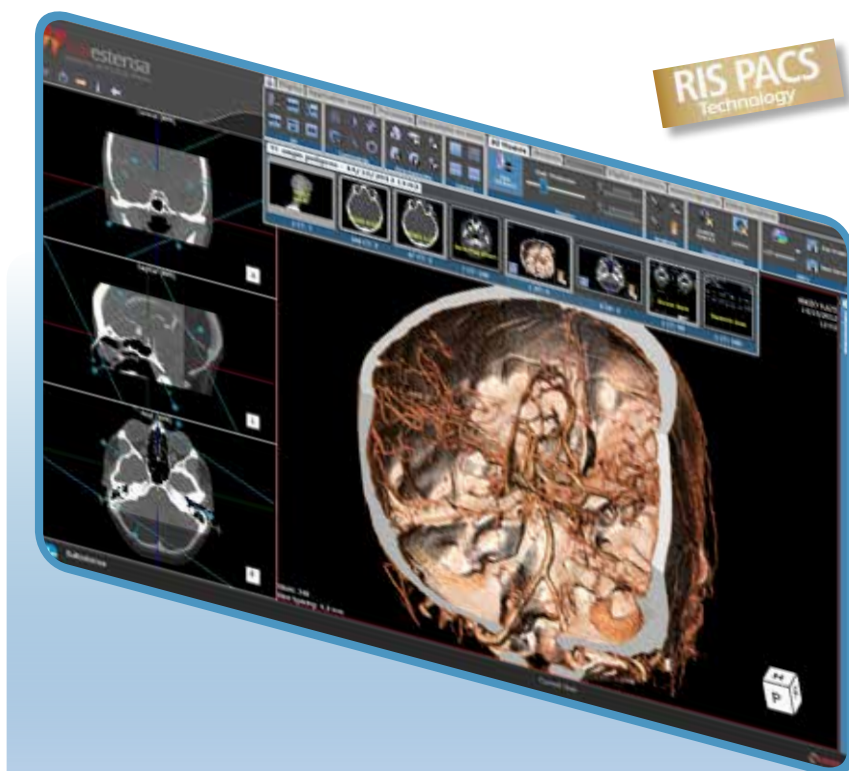

*Committed to Education*

## The RSNA 2013

Ultrasound "Hands-on" Refresher courses  
will be supported by Esaote with the  
MyLabTwice.

Please refer to the RSNA 2013 Scientific  
Programme for further details.

### Esaote S.p.A.

Via di Caciolle, 15 50127 Florence, Italy, Tel. +39 055 4229 1, Fax +39 055 4229 208, [international.sales@esaote.com](mailto:international.sales@esaote.com)  
Via A. Siffredi, 58 16153 Genoa, Italy, Tel. +39 010 6547 1, Fax +39 010 6547 275, [info@esaote.com](mailto:info@esaote.com)

**FRANCE**  
Esaote France S.A.R.L.  
ZA du Bel Air - 10, rue de Témara  
78105 Saint-Germain-en-Laye  
Tel. +33 1 8204 8900  
Fax +33 1 3061 7210  
[info@esaote.fr](mailto:info@esaote.fr)

**BRASIL**  
Brasilian Direct Office  
Rua Tomas Carvalhal, 711  
04006-001 São Paulo SP  
Tel. +55 11 2589 0533  
Fax +55 11 2589 0527  
[leonardo.pili@esaote.com.br](mailto:leonardo.pili@esaote.com.br)

**GERMANY**  
Esaote Biomedica Deutschland GmbH  
Max-Planck-Straße 27a  
50858 Köln  
Tel. +49 2234 688 5600  
Fax +49 2234 967 9628  
[info@esaote.de](mailto:info@esaote.de)

**ARGENTINA**  
Esaote Latinoamérica S.A.  
San Martín 551, Cuerpo 'C', Piso 8,  
(C1004AAK) Buenos Aires  
Tel. +54 11 4326 1832  
Fax: +54 11 4328 1245  
[info@esaote.com.ar](mailto:info@esaote.com.ar)

**SPAIN**  
Esaote España S.A.  
C/. Pont Reixat, 5  
08960 Sant Just Desvern, Barcelona  
Tel. +34 93 473 2090  
Fax +34 93 473 2042  
[info@esaote.es](mailto:info@esaote.es)

**INDIA**  
Esaote Asia Pacific Diagnostic Private Limited  
DLF IT Park, A - 44 & 45, Tower- C,  
Ground Floor, Sector- 62, Noida,  
Uttar Pradesh, India  
Pin Code: 201 301, Tel. +91 120 4732444  
Fax +91 120 4750148  
[info@esaote.in](mailto:info@esaote.in)

**THE NETHERLANDS AND BELGIUM**  
Esaote Benelux B.V.  
Philipsweg 1  
6227 AJ Maastricht  
Tel. +31 43 3824650  
Fax +31 43 3824651  
[benelux@esaote.nl](mailto:benelux@esaote.nl)

**HONG KONG AND FAR EAST**  
Esaote China Ltd  
18/F, 135 Bonham Strand Trade Centre,  
135 Bonham Strand, Sheung Wan, Hong Kong  
Tel. +852 2545 8386  
Fax +852 2543 3068  
[esaote@esaotechina.com](mailto:esaote@esaotechina.com)

**UK**  
Esaote UK  
14, Cambridge Science Park  
Milton Road, Cambridge, CB4 0FQ  
Tel. +44 1223 424499  
Fax +44 709 288 0231  
[infoUK@esaote.com](mailto:infoUK@esaote.com)

**CHINA**  
Esaote Shenzhen Medical Equipment  
Room 2608, Tower B  
Beijing Global Trade Center  
36 North Third Ring Road East,  
Dongcheng District, 100013, Beijing  
Tel. +86 010 58257766  
Fax +86 010 52257760

**NORTH AMERICA**  
Esaote North America  
8000 Castleway Drive,  
Indianapolis, IN 46250  
Tel. +1 317 813 6000  
Fax +1 317 813 6600  
[inquire@esaoteusa.com](mailto:inquire@esaoteusa.com)

**RUSSIAN FEDERATION AND CIS**  
Esaote S.p.A.  
18 Leningradsky prospekt  
Off. 5 and 6, Moscow 125040  
Tel. +7 495 232 0205  
Fax +7 495 232 1833  
[esaotemoscw@yandex.ru](mailto:esaotemoscw@yandex.ru)

[www.esaote.com](http://www.esaote.com)